

# ACCUFAST®

## CKX Kit

## INKJET SYSTEM



The ACCUFAST CKx is the fountain of youth for old ink jet or mailing bases. It is an immensely versatile component that can be mounted over a variety of transports, but its main use is over mailing bases both old and new. You buy just what you need, and when those needs change, the ACCUFAST CKx is expandable to guarantee continued success without major re-investment.

### There are 3 general configurations

1. The basic CKx System. Not easily expandable, connected directly to a host computer via ether net. Up to 1.5" print.
2. The X-pandable System - one or two imagers. Up to 3" of print in two 1.5" sections. Imagers may be split or mounted together. Host computer connects to a hub and imagers via ethernet. (Shown in accompanying illustration.) An optional 4th cartridge/pen (Afterburner) can be added to print heads and is a highly effective way to expand the CKx print width while increasing flexibility.
3. X-pandable System three or four Imagers. This set up adds an additional imager bar with one or two imagers to the initial X-pandable imager set up. Print area expands to as much as 8" in 2" increments. Same ethernet hub connection, similar imager placement options, more variety and flexibility  
Manual cleaning and capping station (standard), helps to keep the ink from drying in the cartridge when the cartridge is not in use and automatically cleans before printing. (Optional) automatic capping available.

A word of caution. The CKx is an accurate imager, but it is only as accurate as the base it is placed on. Don't dredge an old beat up base out of the back and drop a new imager on it until that base has been cleaned, tested and re-built if necessary, or Ty Pac has many options for a new base for your CKx kit, including feeders and conveyors.

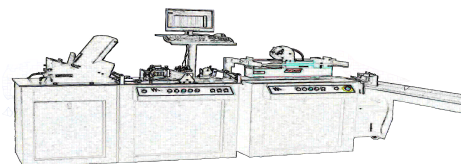

# ACCUFAST®

## CKx Imaging Kit



### Print System

- |                                      |                                    |                      |
|--------------------------------------|------------------------------------|----------------------|
| 1 Software Included                  | 1 Proven Cartridge Technology      | 1 Ethernet Interface |
| 1 Rugged Design                      | 1 Barcodes 80+                     | 1 Number Generators  |
| 1 Graphical User Interface (GUI)     | 1 Postal Indicia Builder           |                      |
| 1 Real-Time Monitoring GUI Interface | 1 Static Bitmaps & Dynamic Bitmaps |                      |

#### Features:

- Easy to install
- Simple to understand, short learning curve
- Precise, strong construction
- Configurable to many different transport devices
- Incredibly powerful software
- Available with Cleaning and Capping
- Capable of external machine control such as feed interruption
- Available in 1.5 – 8.0 inches of print versions
- X-Pandable allowing user to add print capacity in the field.
- Individually positioned imagers in both directions.
- Supports most bar codes including 2D such as Data Matrix.
- Prints all True Type fonts including Unicode.
- Incredible Image control with accurate base. Allows rotation and stitching of .bmp graphic images.



### Print System:

#### Common Print Resolutions and Speeds

- |                         |                       |
|-------------------------|-----------------------|
| 1 600x600dpi @ 137.5FPM | 1 600x300dpi @ 250FPM |
| 1 600x200dpi @ 412.4FPM | 1 600x150dpi @ 550FPM |
- \* Other resolutions and speeds possible

#### Printable Items:

- |                                  |                          |
|----------------------------------|--------------------------|
| 1 Fixed Text Fields              | 1 Dynamic Text Fields    |
| 1 Fixed Bitmaps                  | 1 Dynamic Bitmaps        |
| 1 Over 80 Barcodes Linear & 2D   | 1 Postal Indicia Builder |
| 1 Time/Date Stamps               |                          |
| 1 Windows Unicode Languages (24) |                          |

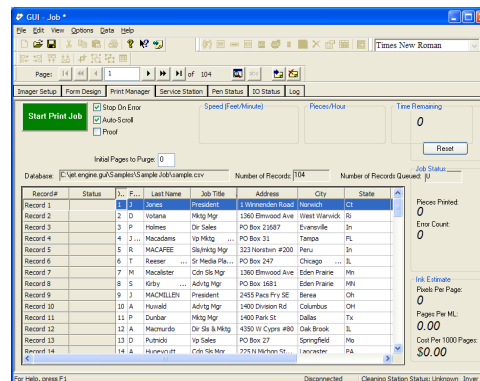

All Specifications Subject To Change Without Notice

# TYPAC INC.

P.O. Box 425 Baldwinsville NY 13027 315/638-9431

800/356-8964 (Fax)315/638-9433

www.typac.com  
ty-pac@hotmail.com

INLINE INKJET SYSTEM